Dining & Entertainment

Best Chicken In Town

FRESH (Never Frozen)

85¢ a piece

Yankton
605-665-9884
OPEN SEVEN DAYS A WEEK

JoDeans.com

MISSOURI VALLEY SHOPPER

Want your business to be seen?
Get your display ad here!
Call 605-665-5884 Or Drop By At 319 Walnut St.

Looking for something *different?*

Find the job you've always wanted in the Help Wanted Section of the Missouri Valley Shopper!

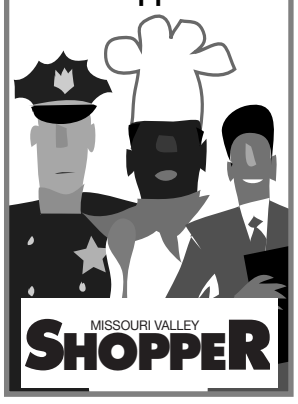

MISSOURI VALLEY SHOPPER

Wagner Craft Fair

Sat. Nov. 5th • 9 am to 4 pm
at the Wagner High School, Auxillary Gym

VENDOR SPACE AVAILABLE
CALL: 605-384-5747

Open To The Public

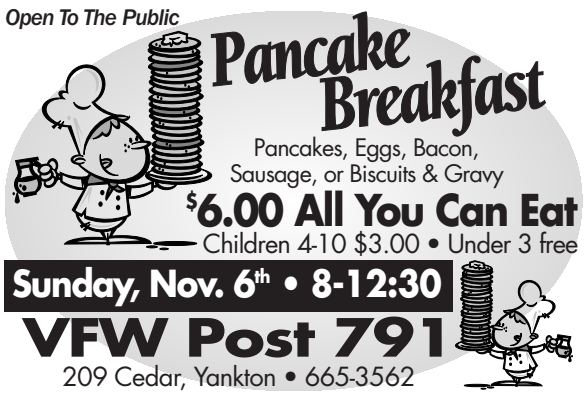

Pancake Breakfast

Pancakes, Eggs, Bacon, Sausage, or Biscuits & Gravy

$6.00 All You Can Eat
Children 4-10 $3.00 • Under 3 free

Sunday, Nov. 6th • 8-12:30

VFW Post 791
209 Cedar, Yankton • 665-3562

The identity of the featured celebrity is found within the answers in the puzzle. In order to take the TV Challenge, unscramble the letters noted with asterisks within the puzzle.

ACROSS
1. Actor on "Rules of Engagement"
8. Prefix with space or gram
9. Approximately (2)
10. Role on "Friday Night Lights" (2)
14. "Jimmy Kimmel __!"
15. Mom on "Little People, Big World"
16. Courteney Cox's state of birth: abbr.
17. Actor on "The Sopranos"
18. File drawer, perhaps
19. "Our __ Own"; 2005 Keith Carradine film
20. Dawber and Shriver
24. "The Wizard of Oz" production co.
27. "My Stepmother __ __ Alien"; 1988 Kim Basinger film
28. Coach Parseghian
29. Actress Larter
32. __ Reiner
33. Newsmagazine series (2)
36. Series for Sean Murray
37. "Body of __"; 2008 Leonardo DiCaprio film
38. Series for B. J. Novak (2)

DOWN
1. Actor Dennis __
2. Blood channel
3. Go bad
4. "The Gilmore Girls" role
5. Refrain syllable
6. One of the Muppets
7. Christmas carols
8. "Walk __ __ in My Shoes"; 1969 hit song
11. Suriname's continent: abbr.
12. "I __ Legend"; 2007 Will Smith movie
13. __ King Cole
14. John Walton's wife, affectionately
20. 1955 Kim Novak movie
21. As busy __ __ __
22. Chagall and others
23. NBC weekend fare
24. "__ About You"
25. Cary or Amy
26. "__ Game PM" (1975-81)
29. "The Sun __ Rises"; Tyrone Power film
30. Sean Penn's age
31. "__ Plain Sight"
34. "...and on that farm there was a pig, __..."
35. "The Book of __"; 2010 Denzel Washington film

Solution
Sharon Osbourne

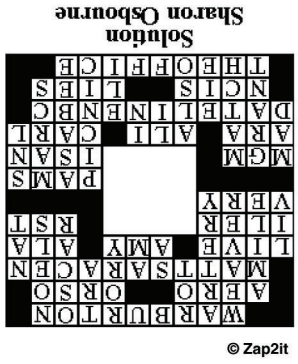

© Zap2it

Holy Family Parish Swiss Steak Dinner

Sunday, Nov. 6th
Serving 10:30 am - 1:00 pm
$7.00 Adults • $4.00 5-12 yr. • 4 & under FREE
Immaculate Conception Hall • St. Helena, NE

Swiss Steak, Mashed Potatoes, 2 Vegetables, Salad Bar with Desserts

Carry out available • Adult & Children's Raffles
Sponsored by the St. Helena Foresters - Matching Fund Event

✓Vote Now!

Your votes decide the winners of our

Log online to www.play2win.upickem.net

You get up to 1 vote per day! Last day to vote is 11/14/11.

YANKTON DAILY PRESS&DAKOTAN

1600 Other Real Estate

ARIZONA SNOWBIRD/ RETIREMENT SPECIAL: $1500 Down, owner carry, $154/ month. "Mayberry type" town, 1-hour Phoenix. 2BR mobile, $12,500. 3BR, $14,500. Quiet 55+ park, next to golf course, walk to stores, library, park. FULLY furnished, includes pots, pans, dishes, linens. New carpet, vinyl. Space rent $230/ month. Paid in 8 years. Owner: 949-689-9744 (MCN)

Roommate Wanted: Country living, direct TV & internet. Must be responsible. $300/mo, $100.00 extra to board horse. Pets are welcome. Call (605)310-7974.

1605 Apartments For Rent

1 Green Street Townhome Available Now (15th & Green)
Featuring: Garage, fireplace, 3-bedrooms, 3-bathrooms, walk-in closet, and sound walls with no one above or below. Rent $800/month. Call (605)661-2192.

1-Bedroom all utilities except electric. Deposit, references, no pets, $450/month. (605)661-2972.

1-Bedroom and 2-bedroom each with garage, updated, new carpet. 101 Deer Blvd. (605)661-6031

1-Bedroom, stove/refrigerator, water paid, washer/dryer hook-ups, C/A, no pets, available now. $350/month plus electric and gas. (605)665-1046

1206 Whiting Drive, 2-bedroom apartment with garage. Stove/refrigerator, no pets/smoking, washer/dryer, $450/deposit. (605)660-0459 or (605)660-6949.

2-Bedroom apartment. Laundry on-site. Deposit and references required. No pets/smoking. $375/month plus utilities. (605)665-7597.

2-bedroom duplex, stove/refrigerator, AC, washer/dryer on site, off-street parking, $475/month all utilities included. 601 1/2 Capital, Yankton. Call (605)589-3609 or (605)464-1191 for appointment.

2-bedroom w/garage $495. Stove, refrigerator, C/A, washer/dryer hookups. No Pets. Mark (605)660-8295 Dave (605)660-6384.

Boardwalk Apartments: 1 & 2 bedroom furnished/unfurnished, month-to-month or lease. Access to hot-tub & work-out center. No smoking/pets. (605)665-9939/(605)661-0517.

Coming available 2-bedroom townhouses for families, Valley Park 2200 Green St. in Yankton. Off street parking, washer and dryer hookups, water, garbage, lawn care and snow removal provided, possible utility allowance. Play area for children. Close to shopping and schools. Contact (605)624-5218 or 1-877-521-8750 for more information. EHO

Deluxe 2-bedroom apartments with free Internet, water/garbage. Up and downstairs available. Beautiful Area. (605)661-3999.

Huge 2 to 4 bedroom. 2,000 sq.ft. apartment above MoJo's Pizza. Includes all utilities plus T.V. and Internet. Washer and dryer, kids play area, high ceilings, modern layout, and unique amenities $1,000 month. Marti (605)661-9666.

Large 2-Bedroom, upstairs C/A, stove/refrigerator, water paid, no pets, available now, $375 plus gas and electric. (605)665-1046.