Northtown

CHEVROLET • BUICK • GMC • CADILLAC

Drive Satisfied!

THE "ORIGINAL" PRICE LEADER!

HUNDREDS OF VEHICLES ONLINE!

NorthtownUSA.com

2015 CHEVY SILVERADO 1500 CREW CAB LT'S

20% OFF MSRP!*

WITH LOYALTY; 17 CHOICES

LEASE FOR $299/MO+

#4511 • $26,552 LEV • 4 AT THIS PAYMENT

2015 GMC ACADIA'S

UP TO **$6,000 OFF MSRP!***

21 CHOICES. • 11 AT THIS DISCOUNT

LEASE FOR $279/MO+

#4580 • $22,509 LEV • 2 AT THIS PAYMENT

2015 CHEVY EQUINOX

$25,395 MSRP
- $1,000 REBATE
- $2,405 DEALER DISCOUNT

= $21,990!*

#4642, • $14,729 LEV • 2 AT THIS PAYMENT

LEASE FOR $179/MO+

2015 GMC SIERRA 1500 CREW CAB SLE'S

$10,000 OFF MSRP!*

SELECT VEHICLES. • 4 CHOICES

LEASE FOR $349/MO+

#4690 • $26,957 LEV

2015 GMC TERRAIN

$27,620 MSRP
- $1,000 REBATE
- $1,630 DEALER DISCOUNT

= $24,990!*

#4732 • $16,019 LEV

LEASE FOR $199/MO+

2015 CADILLAC SRX'S

$6,000 OFF MSRP!*

3 CHOICES

2015 BUICK ENCLAVE

$38,975 MSRP
- $1,000 REBATE
- $500 BONUS CASH
- $1,485 DEALER DISCOUNT

= $34,990!*

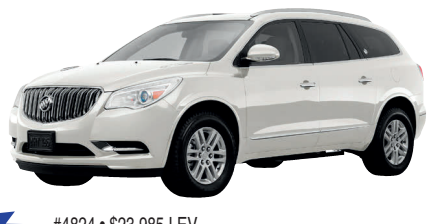

#4824 • $23,985 LEV

LEASE FOR $319/MO+

2015 CHEVY IMPALA'S

$4,000 OFF MSRP!*

6 CHOICES

* After Rebates. Includes Loyalty Where Applicable.

LEASE SPECIALS

2015 GMC SIERRA 1500 DBL CAB SLE

$269/MO+
2 AT THIS PAYMENT
#4482, 5.3L V8 Z71, $26,004 LEV

2015 CHEVY SILVERADO 1500 DBL CAB LT

$239/MO+
WITH LOYALTY
#4750, 5.3L V8, $25,308 LEV,
2 AT THIS PAYMENT

2015 CADILLAC ATS 2.5L SEDAN

$319/MO+
#4745, $19,499 LEV

2015 BUICK LACROSSE PREMIUM 2

$369/MO+
1ST PAYMENT WAIVED!
#4514, $24,440 LEV

2015 BUICK ENCLAVE AWD LEATNER

$379/MO+
1ST PAYMENT WAIVED!
#4413, $26,658 LEV

+ 39/MO/10,000 MILE PER YEAR LEASE. INCLUDES LOYALTY WHERE APPLICABLE. $2,000 DOWN PLUS 1ST PAYMENT DUE AT SIGNING. WAC.

A Short Drive Will Save You More!

PRE-OWNED CARS

'04 BMW 325 XI #4714A, Black, 67k miles, AWD, sunroof, heated leather **$10,990**
'07 Chrysler PT Cruiser Touring #P2526A, Maroon, 72k miles ..... **JU$T IN**
'07 Pontiac G6 GT Coupe #4365A, Black, 91k miles, leather, chrome wheels, roof **$11,990**
'08 Chevy Cobalt LT Coupe #4581A, Black, 71k 1 owner miles, we sold it new **$8,990**
'08 Buick Lucerne CXL #4163A, White Diamond, 103K Miles, New Lacrosse Trade **$10,990**
'08 Pontiac G6 #4189A, Blue, 86K Miles, Local New Equinox Trade **$8,990**
'09 Nissan Altima 2.5 S, Black, 92k miles, very clean local trade **$10,990**
'09 Pontiac G6 GT #4576A, Gray, 83k miles, V6, local trade **$10,990**
'10 Chevy Impala LS #4668A, White, 73k miles, local trade ..... **JU$T IN**
'10 Buick LaCrosse CXL #4645A, Maroon, 76k 1 Owner miles, 3.6L V6, Chrome Wheels, we sold new **$15,990**
'10 Ford Fusion SEL #4227C, Gold, 69k miles, clean loaded local trade, leather, roof **$13,990**
'10 Nissan Maxima SV #4490A, Silver, 65K Miles, Local Trade **$15,990**
'11 Toyota Camry SE #P2510A, Silver, 51k 1 owner miles, Leather, Sunroof, headrest DVD's **$16,990**
'11 Chevy Cruze ECO #4066A, Red, 90k 1 owner miles, fun car! **$9,990**
'11 Chevy Impala LT #4658B, Silver, 85k miles **$11,990**
'11 Chrysler 200 Touring #92470, Black, 41K Miles **$13,990**
'11 Buick Regal CXL #P2469, Silver, 37K Miles **$15,990**
'11 Chevy Impala LT #4520A, Gold, 70k 1 owner miles, new Malibu trade, very clean **$12,990**
'12 VW Passat S #4564A, Gray, 59k miles, very clean, local trade **$12,990**
'12 Chevy Malibu LT #P2500A, Mocha, 41k 1 owner miles, clean local trade **$14,990**
'12 Ford Taurus SE #4382B, Silver, 57k 1 owner miles, cloth, local trade **$16,990**
'13 Chrysler 200 LX #P2516, Black, 31k miles, new rubber **$14,990**
'14 Ford Focus SE #P2521, Gray, 26k miles, manual transmission, fun car! **$14,990**
'14 Cadillac XTS Luxury #P2525, Silver, 18k miles, CUE, loaded **$35,990**

PRE-OWNED TRUCKS

'04 Dodge Dakota Club Cab 4WD Sport #4506B, Silver, 89k miles, topper, 4.7L V8 ..... **$12,990**
'05 Toyota Rav4 4WD #P2524A, White, 136k 1 owner miles **$8,288**
'06 GMC Sierra Crew 4WD SLE #4536A, Maroon, 74k 1 owner miles, well accessorized and very nice! **$19,990**
'07 Cadillac Escalade AWD EXT #4553B, Black, 71k miles, roof, NAV., loaded! **$24,990**
'07 Chevy Suburban 4WD LTZ #4746A, Black, 99k 1 owner miles, Roof, NAV., DVD, 6.0L V8, 20" upgraded wheels, new Yukon Denali Trade **$23,990**
'07 Mercury Mariner Premier #4602B, White Pearl, 97k miles, sunroof **$10,990**
'07 GMC Yukon Denali #4267B, Blue/Green, 100K Miles, Loaded And A Looker! **$22,990**
'08 GMC Yukon XL Denali #4763A, Black, 88k 1 owner miles, Sunroof, NAV., DVD, quad seats ..... **JU$T IN**
'08 Chevy Silverado 3/4 Ton Crew 4WD LTZ #4614A, Silver, 116k miles, 6.6L Duramax, leather ..... **JU$T IN**
'08 Chevy Silverado Ext Cab 4WD LT Z71 #4668A1, white, 89k miles, local trade ..... **JU$T IN**
'08 Mercury Mariner 4WD Premier #4720A, Black, 120k 1 owner miles, leather, roof **$9,990**
'08 GMC Acadia AWD SLT2 # 4173A, Maroon, 72K Miles, Quad Seating, Nav **$21,990**
'08 Buick Enclave CXL #3773A, Mocha, 120K Miles, Chrome Wheels, Clean! **$14,990**
'09 Dodge Grand Caravan SE #4618A, White, 98k miles, quad seating ..... **JU$T IN**
'09 GMC Yukon XL Denali #P2390, White Diamond,73K Miles, 1 Owner, Loaded, Nav, Roof, Dvd **$35,990**
'10 Chevy Equinox AWD LS #4766A, Gray, 56k 1 owner miles **$14,990**
'10 Ford F150 SuperCab 4WD XLT SVT Raptor #4673B, Black, 74k miles, 6.2L V8, Leather, loaded **$34,990**
'11 Chrysler Town & Country Touring #4765A, White, 48k miles, Sto-N-Go, DVD .. **JU$T IN**
'11 GMC Yukon XL Denali #4741A, Mocha Steel, 72k 1 owner miles, Roof, NAV., DVD, local new Yukon Denali trade **$35,490**
'11 Chevy Traverse AWD LT #P2522A, Maroon, 92k miles, local trade **$16,990**
'11 Dodge Ram Crew Cab 4WD Laramie #4683A, Black over Gold, 46k 1 owner miles, 5.7L Hemi, Loaded, Heated/cooled Seats, Console Shift, Well cared for! **$32,990**
'11 Cadillac Escalade ESV Platinum #4553A, Black, 26K Miles, Loaded! **$51,990**
'11 GMC Yukon SLT #4570A, Gold, 46k 1 owner miles, 20" wheels, DVD, loaded ... **$34,990**
'12 Chevy Silverado Crew 4WD LTZ #4728A, Black, 46k 1 owner miles, we sold new, chrome 20's **$32,990**
'12 Chevy Silverado 4WD Crew Cab LT Z71 #4699A, Red and Ready, 44k 1 owner miles, new Sierra trade **$28,990**
'12 Chevy Silverado Crew 4WD Z71 LT #4752A, Blue Granite, 45k 1 owner miles, heated leather bench, 2 tone **$29,990**
'12 Chevy Silverado EXT Cab 4WD LT Z71 #4647A, Gray, 16K 1 Owner Mile **$27,990**
'12 Cadillac Escalade ESV Platinum #4479A, Mocha, 82K 1 Owner Miles, Loaded, Upgraded Wheels **$44,990**
'13 Ford Edge AWD Limited #4115A, Black, 56k miles, leather, local trade **$26,990**
'13 Chevy Silverado Ext Cab 4WD LT Z71 #4509A, Gray, 75k 1 owner miles, New Silverado trade **$23,990**
'13 GMC Sierra Crew Denali #4407A, Maroon, 76K 1 Owner Miles, 6.2L V8 ..... **$34,990**

CERTIFIED PRE-OWNED

'12 Chevy Malibu LS #4631A, Silver, 53k miles, 33 MPG **$12,990**
'12 Chevy Impala LT #4665A, Gold, 37k miles, sunroof **$14,990**
'13 GMC Acadia SLT #4489A, Gold, 27K 1 Owner Miles, Leather **$31,990**
'13 Chevy Cruze LT #4302A, Gold, 37k 1 owner miles, we sold new **$13,490**
'13 GMC Terrain SLE2 #P2506B, Black, 31k 1 owner miles, 32 MPG **$21,990**
'14 Chevy Traverse AWD LT's 17-24k miles, 5 choices only **$29,990**
'14 Chevy Malibu 1LT #P2539, Black, 23k miles **$18,990**
'14 Chevy Malibu 2LT #P2541, Silver, 17k miles **$19,990**
'14 Chevy Impala LT #P2518, Black, 19k miles **$22,990**
'14 Buick Regal Premium #P2519, 12k miles, Black Beauty, heated cocoa leather, sunroof, loaded **$22,990**
'14 Chevy Captiva LS #P2520, Maroon, 20K miles, like new **$17,990**
'14 Chevy Captiva LT's 14-23k miles, leather, 3 choices **$19,990**
'14 Chevy Cruze LT's 14-22k miles, 5 Choices **$13,990**
'14 Chevy Cruze 2LT #P2449, White, 18k miles, leather **$15,990**

HUNDREDS OF VEHICLES ONLINE! **NorthtownUSA.com**

Northtown

CHEVROLET • BUICK • GMC • CADILLAC

888.876.7705

Drive Satisfied!
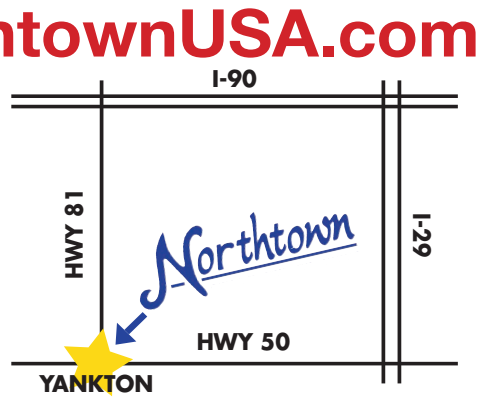
3818 Broadway • Yankton, SD